

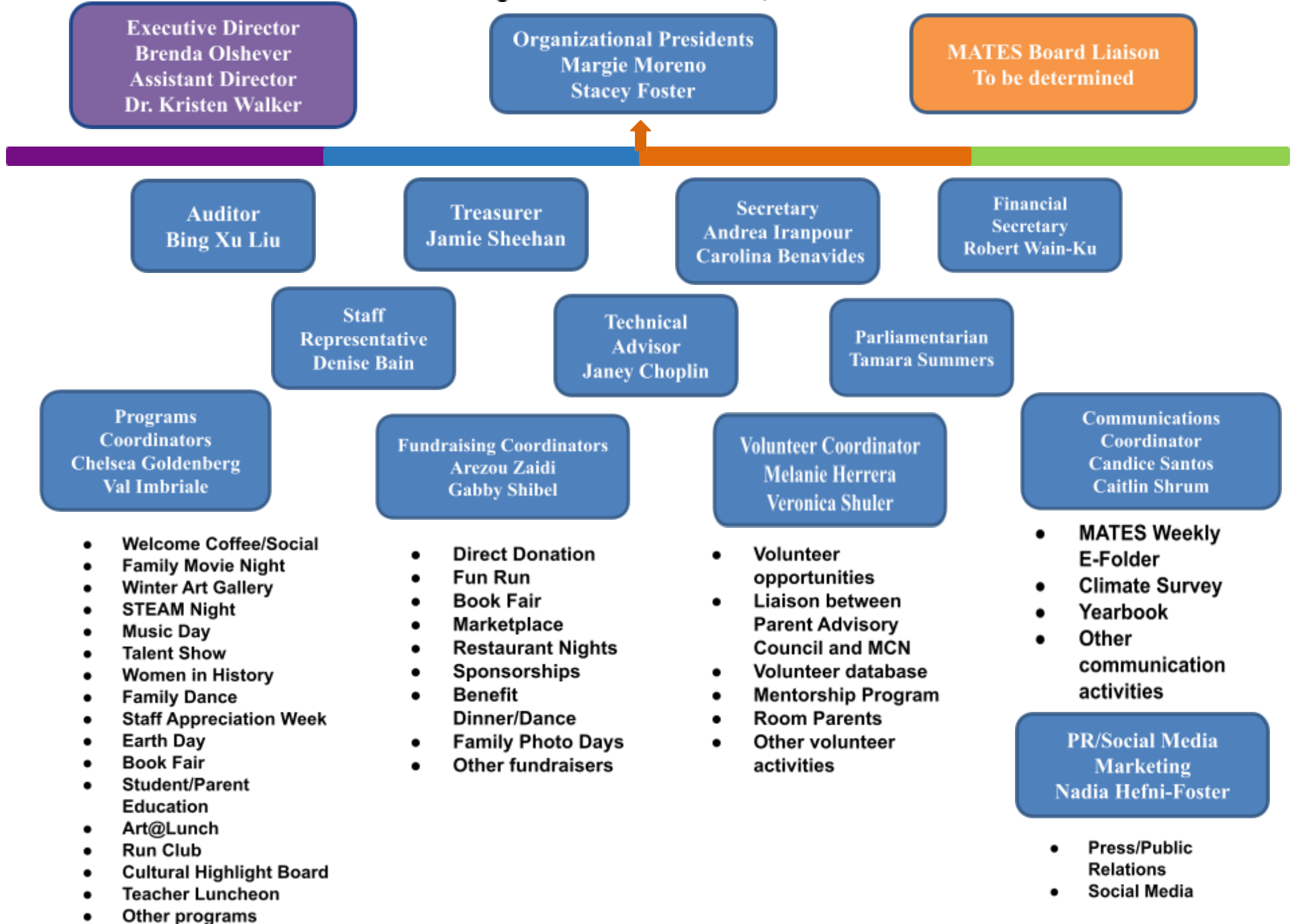

MATES Community Network

Organizational Structure 2022/2023



Executive Director
Brenda Olshever
Assistant Director
Dr. Kristen Walker

Organizational Presidents
Margie Moreno
Stacey Foster

MATES Board Liaison
To be determined

Auditor
Bing Xu Liu

Treasurer
Jamie Sheehan

Secretary
Andrea Iranpour
Carolina Benavides

Financial Secretary
Robert Wain-Ku

Staff Representative
Denise Bain

Technical Advisor
Janey Choplin

Parliamentarian
Tamara Summers

Programs Coordinators
Chelsea Goldenberg
Val Imbriale

Fundraising Coordinators
Arezou Zaidi
Gabby Shibel

Volunteer Coordinator
Melanie Herrera
Veronica Shuler

Communications Coordinator
Candice Santos
Caitlin Shrum

- Welcome Coffee/Social
- Family Movie Night
- Winter Art Gallery
- STEAM Night
- Music Day
- Talent Show
- Women in History
- Family Dance
- Staff Appreciation Week
- Earth Day
- Book Fair
- Student/Parent Education
- Art@Lunch
- Run Club
- Cultural Highlight Board
- Teacher Luncheon
- Other programs

- Direct Donation
- Fun Run
- Book Fair
- Marketplace
- Restaurant Nights
- Sponsorships
- Benefit Dinner/Dance
- Family Photo Days
- Other fundraisers

- Volunteer opportunities
- Liaison between Parent Advisory Council and MCN
- Volunteer database
- Mentorship Program
- Room Parents
- Other volunteer activities

- MATES Weekly E-Folder
- Climate Survey
- Yearbook
- Other communication activities

PR/Social Media Marketing
Nadia Hefni-Foster

- Press/Public Relations
- Social Media